

Tenant Information Package



The Browns Socialhouse model is a high-energy premium casual dining restaurant/pub, crossover/hybrid business model.

They go into spaces that the "big box casual" brands cannot and they bring cutting edge thinking to every aspect of their restaurant design.

Site Requirements:

+/- 3,500 square feet
Patio

Search Areas:

Downtown Toronto
Boundaries: Dundas - north, Front - south, Spadina - west and Yonge - east

Area Sales Rep:

Robert Eklove*
reklove@thebehargroup.com | 416.636.8898 ext. 224
Kelly Farraj, Vice President of Tenant Services*
kfarraj@thebehargroup.com | 416.636.8898 ext. 249



Tenant Information Package

At Browns Socialhouse, their menus and chefs are inspired by a fusion of west coast comfort food and a gastropub's unexpected art. They update their menu twice a year, working with their chefs to create new dishes and tastes for the seasons. To view a copy of the current menu: <http://brownssocialhouse.com/>

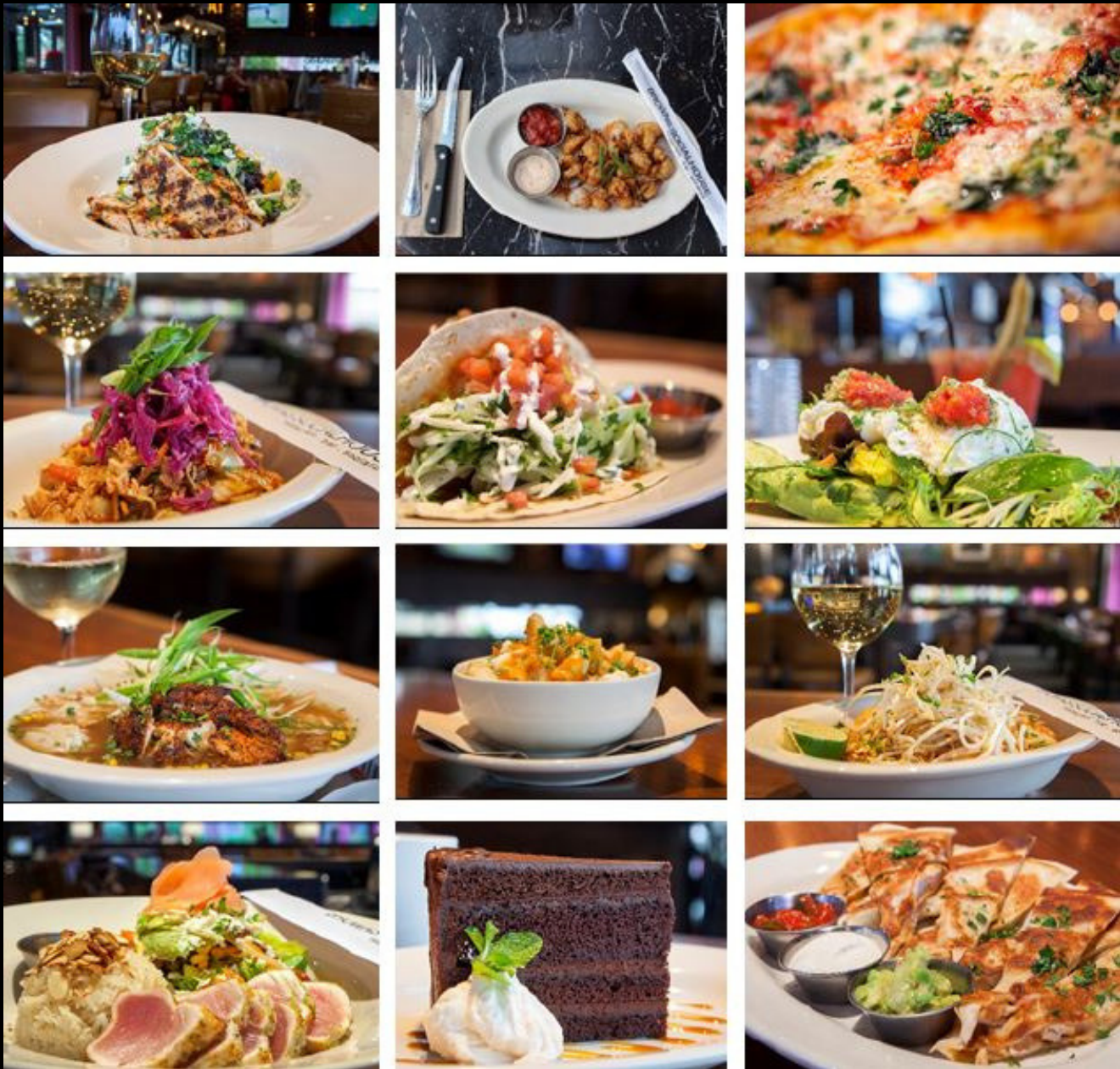

With 60 locations in Canada, Browns Socialhouse is looking for a new home in Toronto!